

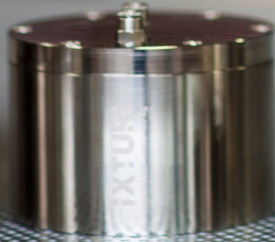

MAP-180



MAP-120R



MAP-40

MAP-6



MRP-46



IXTUR 氣動磁鐵

| 磁鐵 型號 | 標準 吸附力 板厚t (安全係數3) | 適用 載物 直徑 | 標準 圓柱 吸附力 (安全係數3) | 最大殘餘 吸取力 (無磁力時) | 尺寸 直徑 x 高 或 長 x 寬 x 高 | 重量 | -板材厚度- *吸取力 | | | -平板件氣隙- *吸取力 | | |
|-----------|-----------------------------|----------------|----------------------------|-----------------------|--------------------------------|---------|----------------|-------|--------|-----------------|-----------|-----------|
| | | | | | | | 2 mm | 4 mm | 8 mm | 0.1 mm | 0.2 mm | 0.4 mm |
| MAP-6 | 6 kg t > 4 mm | - | - | 0.03 kg | ø 35 x 35 mm | 0.19 kg | 3.5 kg | 6 kg | 6 kg | 2.7 kg | 1.5 kg | 0.7 kg |
| MAP-40 | 40 kg t > 8 mm | - | - | 0.2 kg | ø 65 x 50 mm | 0.95 kg | 7.2 kg | 19 kg | 40 kg | 26 kg | 19 kg | 11 kg |
| MAP-120R | 120 kg t > 25 mm | ø > 0 mm | 70 kg ø > 200 mm | 6 kg | ø 120 x 82 mm | 5.8 kg | 6.3 kg | 20 kg | 58 kg | 104 kg | 92 kg | 67 kg |
| MAP-180 | 180 kg t > 25 mm | - | - | 6 kg | ø 120 x 82 mm | 5.8 kg | 8.6 kg | 27 kg | 75 kg | 120 kg | 92 kg | 56 kg |
| MRP-20NK | 20 kg t > 4 mm | ø > 7 mm | 13 kg ø > 14 mm | 0.1 kg | 80 x 55 x 114 mm | 2.4 kg | 14 kg | 20 kg | 20 kg | 14 kg | 8 kg | 3.6 kg |
| MRP-28NK | 28 kg t > 12 mm | - | - | 1 kg | 80 x 55 x 126 mm | 2.6 kg | 9.7 kg | 19 kg | 27 kg | 14 kg | 8 kg | 3.9 kg |
| MRP-30F | 30 kg t > 12 mm | - | - | 4 kg | 80 x 55 x 80 mm | 1.9 kg | 9 kg | 21 kg | 27 kg | 23 kg | 19 kg | 14 kg |
| MRP-31F | 31 kg t > 4 mm | - | - | 3 kg | 80 x 55 x 76 mm | 1.74 kg | 17 kg | 31 kg | 31 kg | 26 kg | 20 kg | 10 kg |
| MRP-31FK | 31 kg t > 4 mm | - | - | 0.15 kg | 80 x 55 x 76 mm | 1.74 kg | 17 kg | 31 kg | 31 kg | 26 kg | 20kg | 10 kg |
| MRP-42K | 42 kg t > 12 mm | ø > 20 mm | 27 kg ø > 100 mm | 1 kg | 80 x 55 x 82.5 mm | 1.9 kg | 11 kg | 28 kg | 37 kg | 29 kg | 20 kg | 10 kg |
| MRP-46 | 46 kg t > 12 mm | ø > 20 mm | 30 kg ø > 100 mm | 4 kg | 80 x 55 x 82.5 mm | 1.9 kg | 12 kg | 31 kg | 41 kg | 32 kg | 22 kg | 11 kg |
| MRP-100NK | 100 kg t > 25 mm | ø > 8 mm | 120 kg 100 < ø < 300 mm | 5 kg | 120 x 103 x 140 mm | 11 kg | 18 kg | 73 kg | 97 kg | 94 kg | 83 kg | 58 kg |
| MRP-130F | 130 kg t > 25 mm | - | - | 40 kg | 120 x 103 x 120 mm | 9.5 kg | 15 kg | 39 kg | 100 kg | 114 kg | 102 kg | 86 kg |
| MRP-170 | 170 kg t > 25 mm | ø > 25 mm | 120 kg ø > 120 mm | 30 kg | 120 x 103 x 140 mm | 10.7 kg | 15 kg | 48 kg | 125 kg | 153 kg | 134 kg | 93 kg |
| MRP-170K | 170 kg t > 25 mm | ø > 25 mm | 120 kg ø > 120 mm | 8 kg | 120 x 103 x 140 mm | 10.7 kg | 15 kg | 48 kg | 125 kg | 153 kg | 134 kg | 93 kg |

定義項目

標準吸附力-磁鐵以安全係數為 3 時，可吸附的最大能力。標準吸附力會是標準吸取力的三分之一。

氣隙-指磁鐵夾持面與吸取物材料之間任何無磁性的物質。氣隙可以被油漆、髒污、生鏽或塑膠塗層引起。

殘餘吸取力-當磁鐵關閉時，吸取力是依被吸物的材料和結構而變化。磁鐵從ON變為OFF後，被吸物會持續與磁鐵保持接觸時剩餘最大的殘餘磁力。

Pneumatically Actuated Ixtur Magnets

Lifting capacity ranges from 6 kg to 180 kg

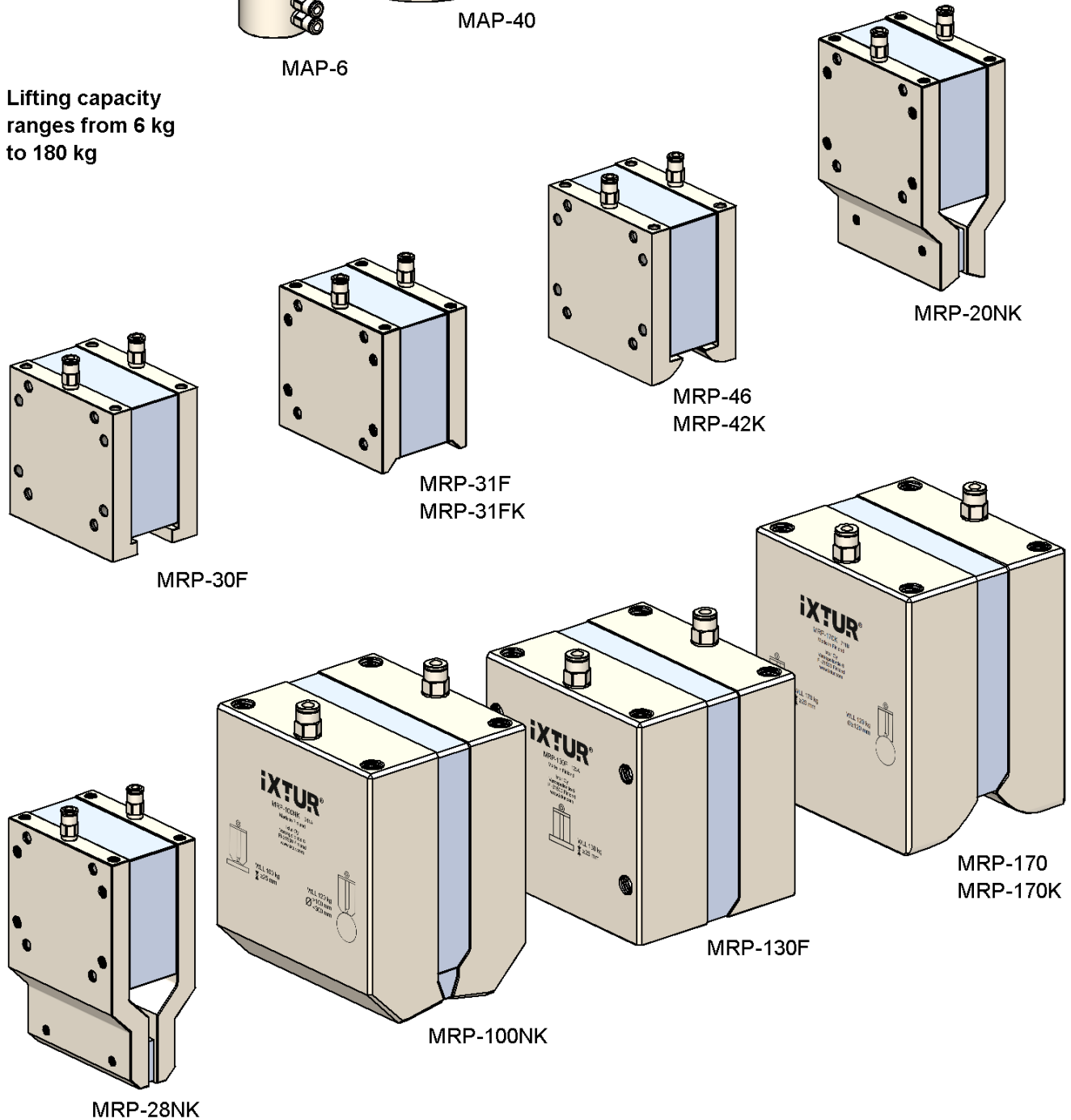
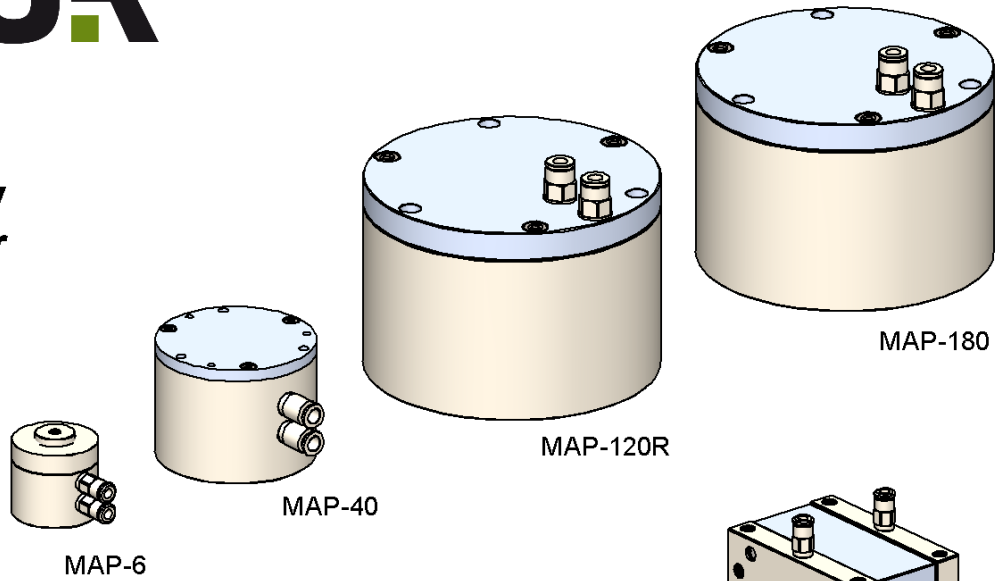

Lifting capacity ranges
from 6 kg to 180 kg

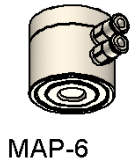

MAP-6

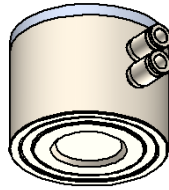

MAP-40

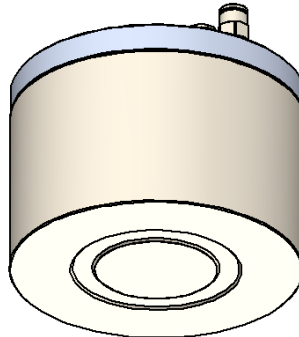

MAP-120R

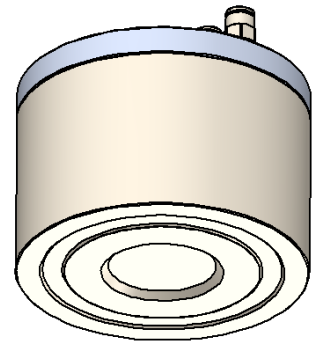

MAP-180

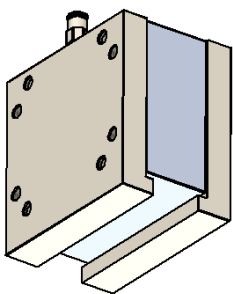

MRP-30F

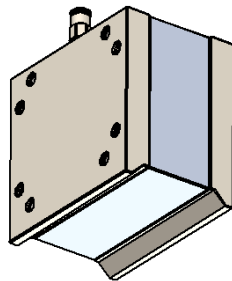

MRP-31F
MRP-31FK

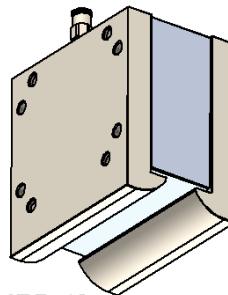

MRP-46
MRP-42K

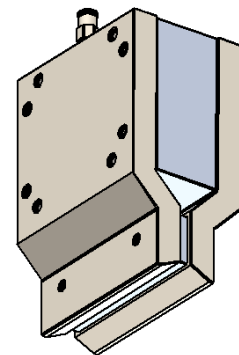

MRP-20NK

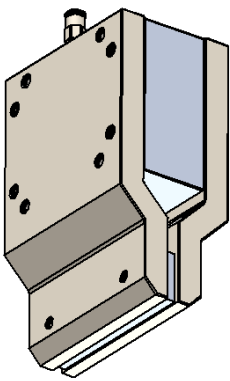

MRP-28NK

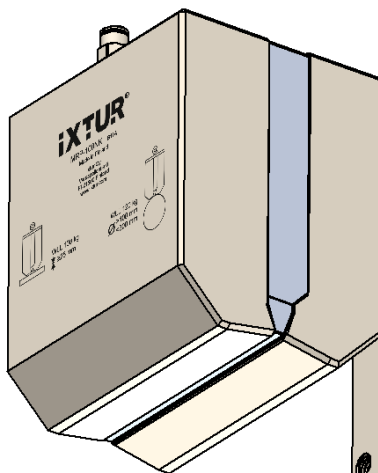

MRP-100NK

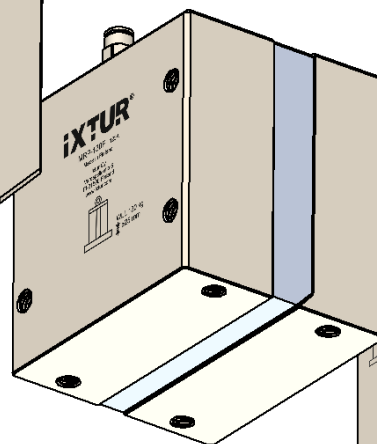

MRP-130F

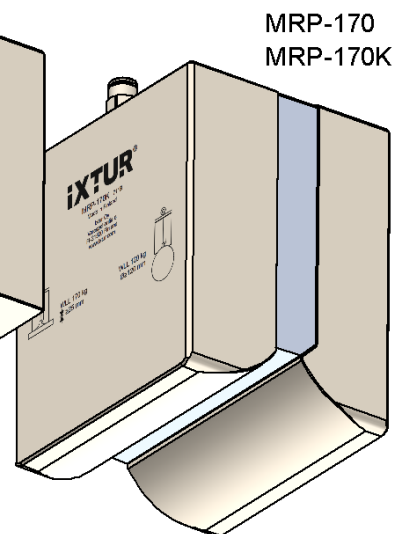

MRP-170
MRP-170K